



### SCHEDULE OF JOINERY

D1	DOORS	3'6" x 7'6"	.99 x 2.14
D2	"	3'6" x 7'6"	.99 x 2.14
D3	"	2'6" x 7'6"	.76 x 2.14
W1	WINDOWS	4'6" x 4'6"	1.22 x 1.22
W2	"	4'6" x 3'6"	1.22 x .92
V1	VENTILATORS	3'6" x 2'6"	.92 x .61

### AREA DETAILS

TOTAL PLINTH AREA = 659 SQ FT

### COLOUR INDEX

PROPOSALS SHOWN THIS :

ROADS " " :

BOUNDARY " " :

PROPOSED RESIDENCE IN  
 PLOT NO 12A S.NO 177/1 AT  
**RAJIV GANDHI NAGAR**  
 V.NO 73, KONNUR,  
 EGMORE TALUK, MADRAS  
 DISTRICT.

SCALE 1" TO 8'6"

SIGNATURE OF OWNER. *R. Sankar*

*T. G. Krishnamurthy Rao*  
**T. G. KRISHNAMURTHY RAO**  
 CIVIL ENGINEER  
 CLASS I LICENSED SURVEYOR NO. 370  
 CORPORATION OF MADRAS  
 C-10, SANTHI AVENUE  
 11/12, LAKE VIEW ROAD, MADRAS-600033  
 SIGNATURE OF LICENSED SURVEYOR

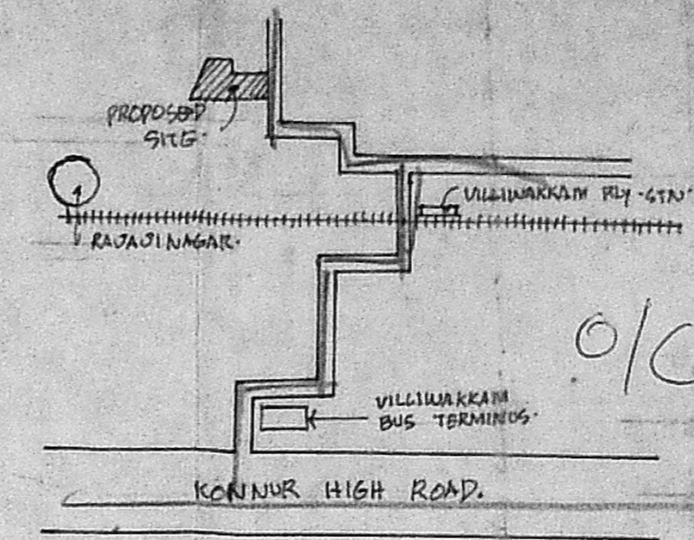

### SECTION AT 'A B'

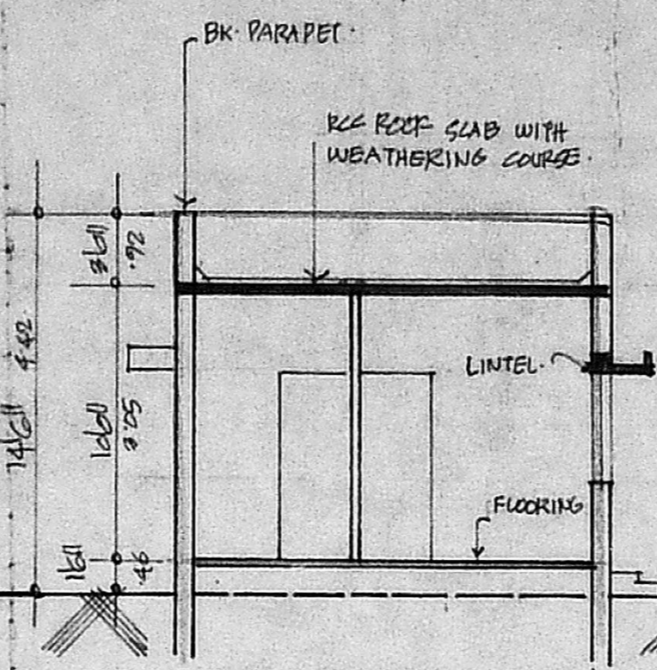

### FOUNDATION DETAILS

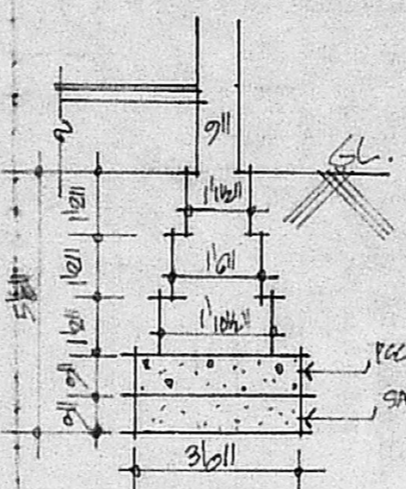

### DETAIL OF SEPTIC TANK

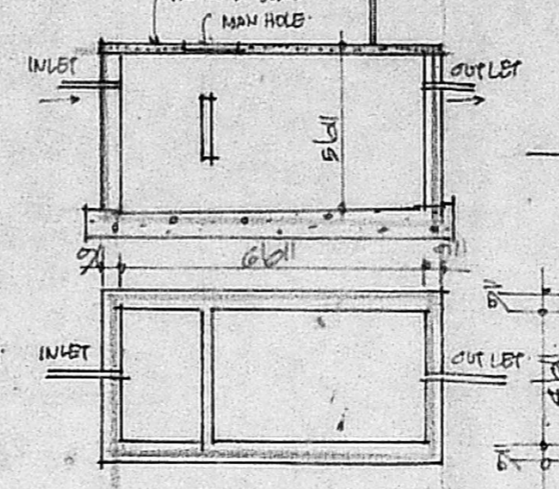

### SECTION OF WELL

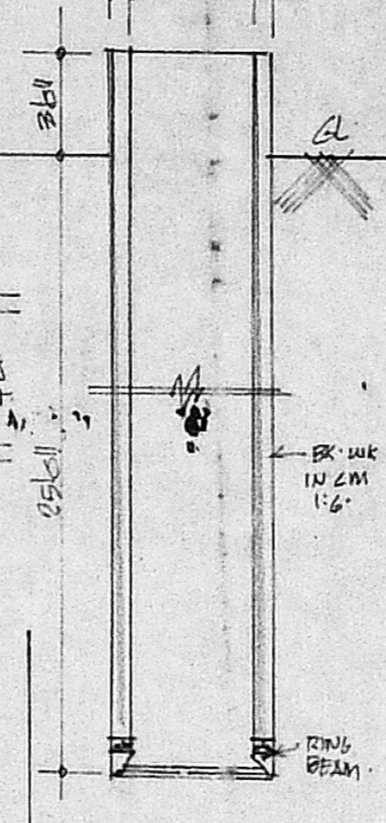

### SITE PLAN

SCALE 1" TO 16'6"

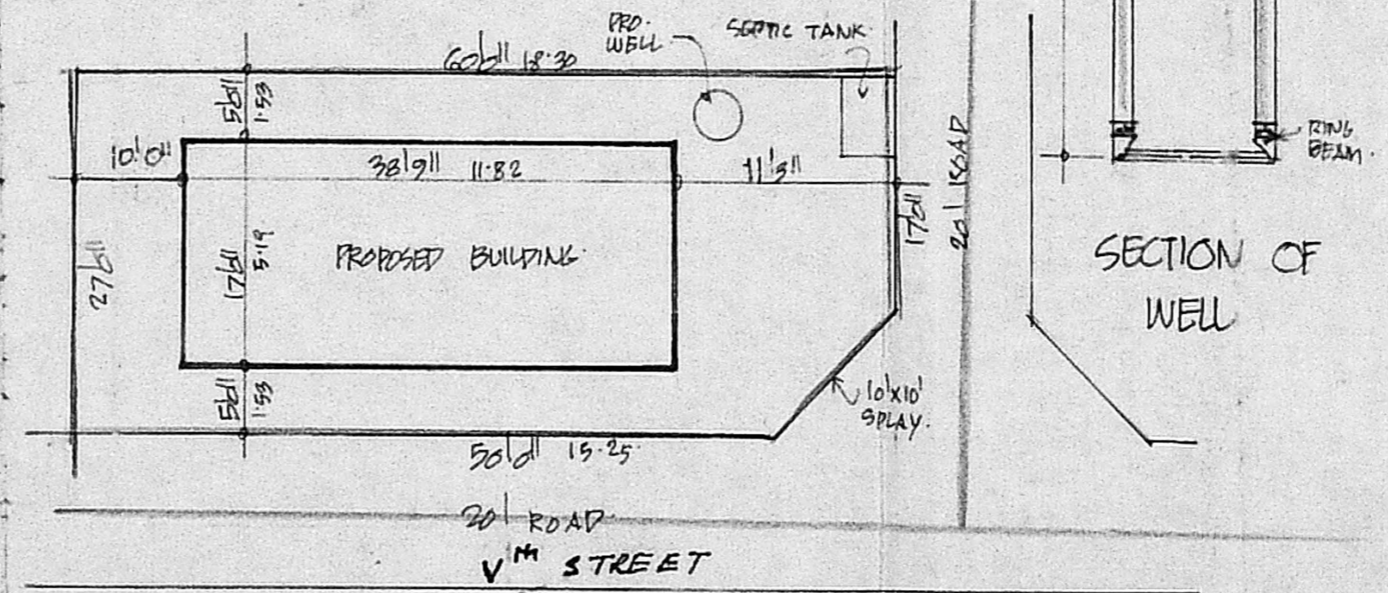

### ELEVATION

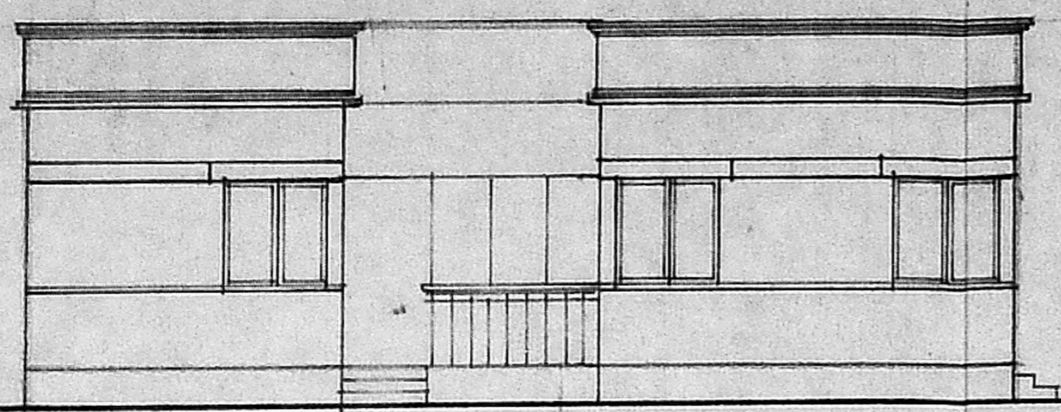

Planning Permit No. A/526/91

**APPROVED**

SUBJECT TO THE CONDITIONS IN THIS OFFICE LETTER.

No. A3/24/91/96

6192

FOR MEMBER SECRETARY  
 MADRAS METROPOLITAN  
 DEVELOPMENT AUTHORITY  
 MADRAS - 600 008

### PLAN

